Wrecking Ball

Miley Cyrus A Cappella Cover

arr.
Peter Schipper

♩ = 116

Solo: We clawed, we chained, our

Soprano: dm dm dm dm dm dm dm dm dm dm dm dm dm dm dm dm dm dm dm dm dm dm dm dm dm dm dm dm dm dm dm dm dm dm dm dm dm dm dm dm dm dm

Alto: dm dm dm dm dm dm dm dm dm dm dm dm dm dm dm dm dm dm dm dm dm dm dm dm dm dm dm dm dm dm dm dm dm dm dm dm dm dm dm dm dm dm

Tenor: dm dm dm dm dm dm dm dm dm dm dm dm dm dm dm dm dm dm dm dm dm dm dm dm dm dm dm dm dm dm dm dm dm dm dm dm dm dm dm dm dm dm

Bass: –

6

Solo: hearts in vain we jump - ed ne - ver ask - ing why We kissed I fell un - der your spell A love

S: dm dm dm dm dm dm dm dm dm dm dm dm dm dm dm dm dm dm dm dm dm dm dm dm dm dm dm dm dm dm dm dm dm dm dm dm dm dm dm dm dm dm

A: dm dm dm dm dm dm dm dm dm dm dm dm dm dm dm dm dm dm dm dm dm dm dm dm dm dm dm dm dm dm dm dm dm dm dm dm dm dm dm dm dm dm

T: dm dm dm dm dm dm dm dm dm dm dm dm dm dm dm dm dm dm dm dm dm dm dm dm dm dm dm dm dm dm dm dm dm dm dm dm dm dm dm dm dm dm

B: – – – dm dm

11

Solo: No one could de - ny Don't you ev - er say I just walked a - way I will al - ways love

S: dm dm dm dm dm dm dm dm dm dm dm dm dm dm dm dm Don't e - ver say I walked a - way I al - ways love

A: dm dm dm dm dm dm dm dm dm dm dm dm dm dm dm dm dm dm dm dm dm dm dm dm dm dm dm dm dm dm dm dm dm dm dm dm dm dm dm dm dm dm

T: dm dm dm dm dm dm dm dm dm dm dm dm dm dm dm dm dm dm dm dm dm dm dm dm dm dm dm dm dm dm dm dm dm dm dm dm dm dm dm dm dm dm

B: dm dm dm dm dm dm dm dm dm dm dm dm dm dm dm dm dm dm dm dm dm dm dm dm dm dm dm dm dm dm dm dm dm dm dm dm dm dm dm dm dm dm

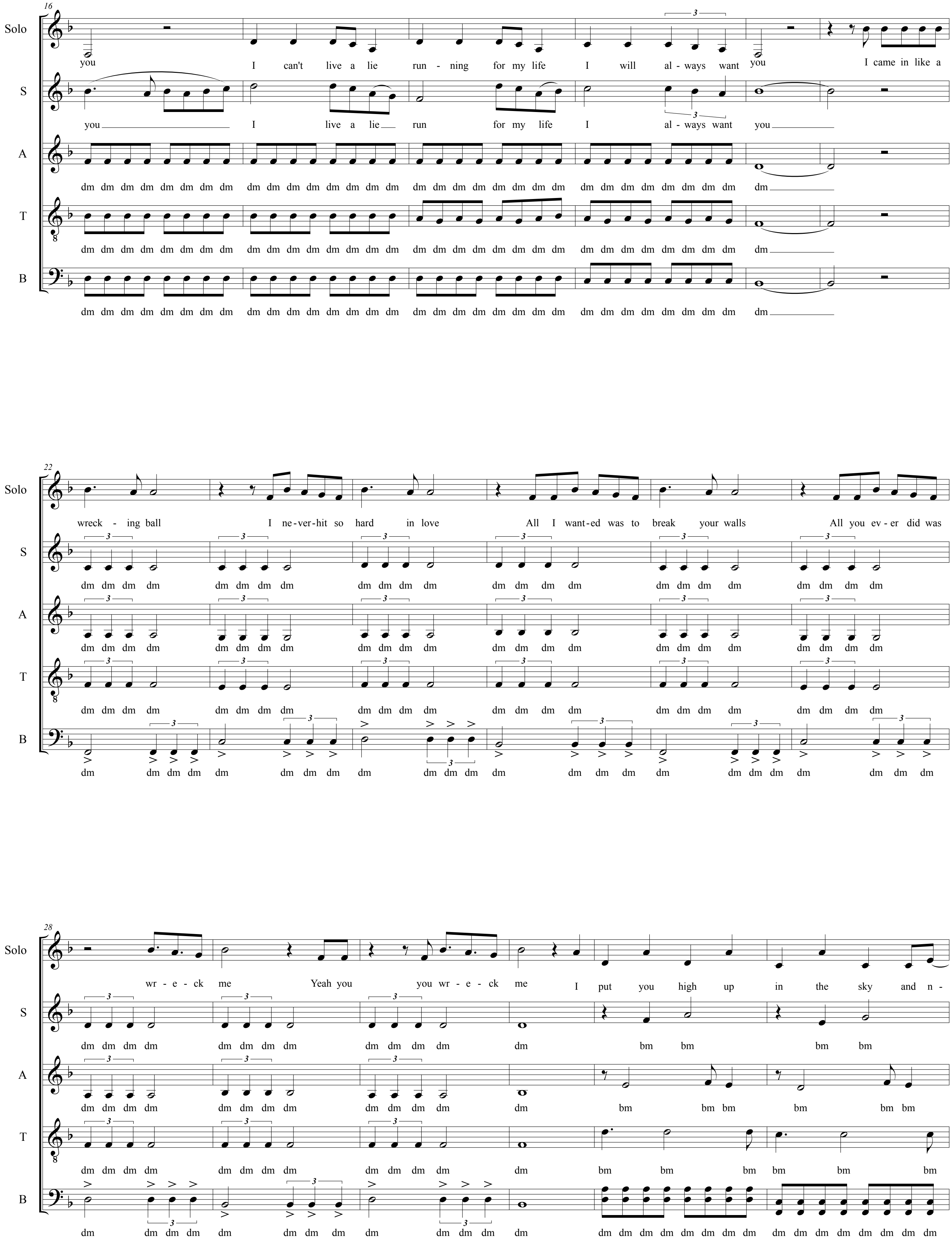
Solo
S
A
T
B
16
you I can't live a lie run - ning for my life I will al - ways want you I came in like a
you I live a lie run for my life I al - ways want you
dm dm dm dm dm dm dm dm
22
wreck - ing ball I ne-ver-hit so hard in love All I want-ed was to break your walls All you ev - er did was
28
wr - e - ck me Yeah you you wr - e - ck me I put you high up in the sky and n-
bm bm
3